

Ethel L.
Lester Prop.

I.P. at Pine Settlement Road

Orig. Cor. → 562° 05' E - 365.8' → Nail & Cap

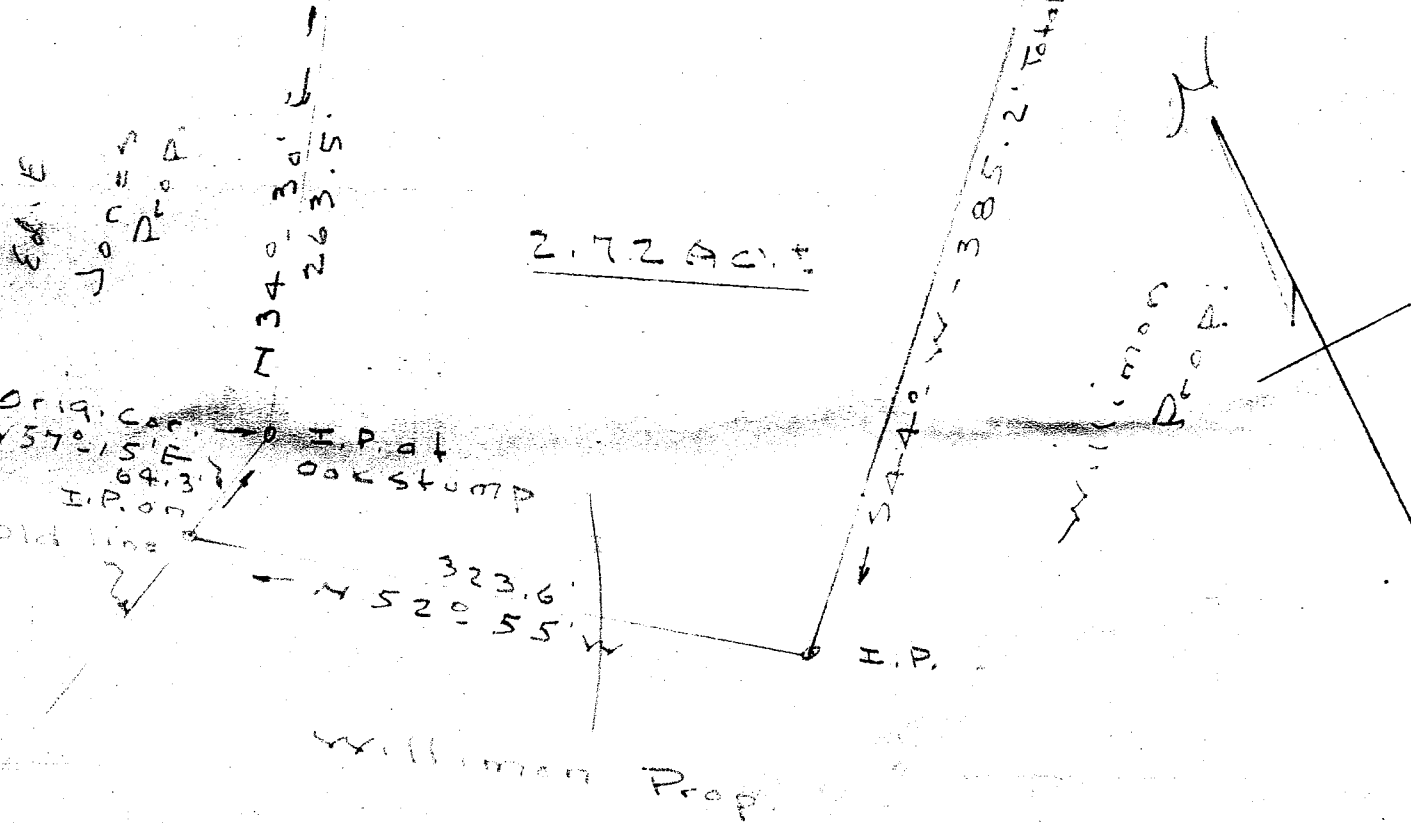

PROPERTY OF
WILL LESTER
Near White Horse Rd - Greenville Co.
Scale 1" = 100' Feb. 20-54

J.C. Hill - L.S. 805

#7337 Filed This 1 day of April 1954
And Recorded in Vol. 104 Page 23 at 3:25 P.M.
Gollie Sawmorth
Register Home Conveyance Greenville County, S. C.